Planxty George Brabazon
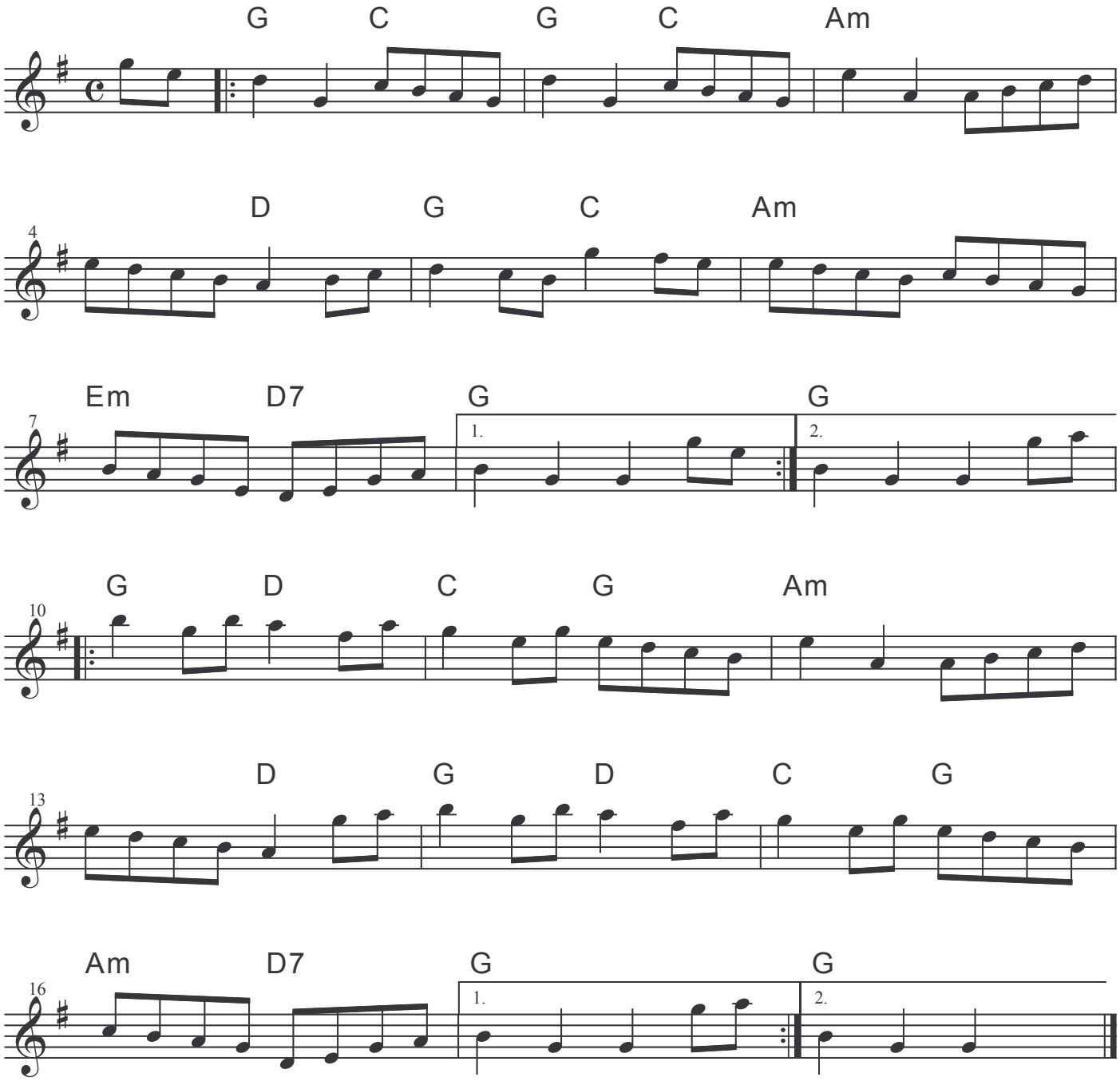
Turlough O'Carolan
1670-1738